



Wireless Setup

Win7 (Intel PROSet)

Open The Intel PROSet Connection Manager through the Windows Taskbar.

Verify that WiFi is **ON**.

Select eduroam

Click **Connect**

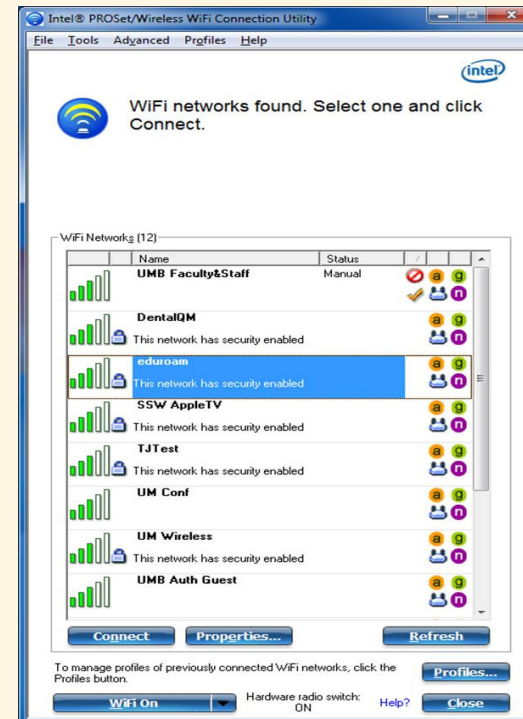

General Settings

Select Next>>

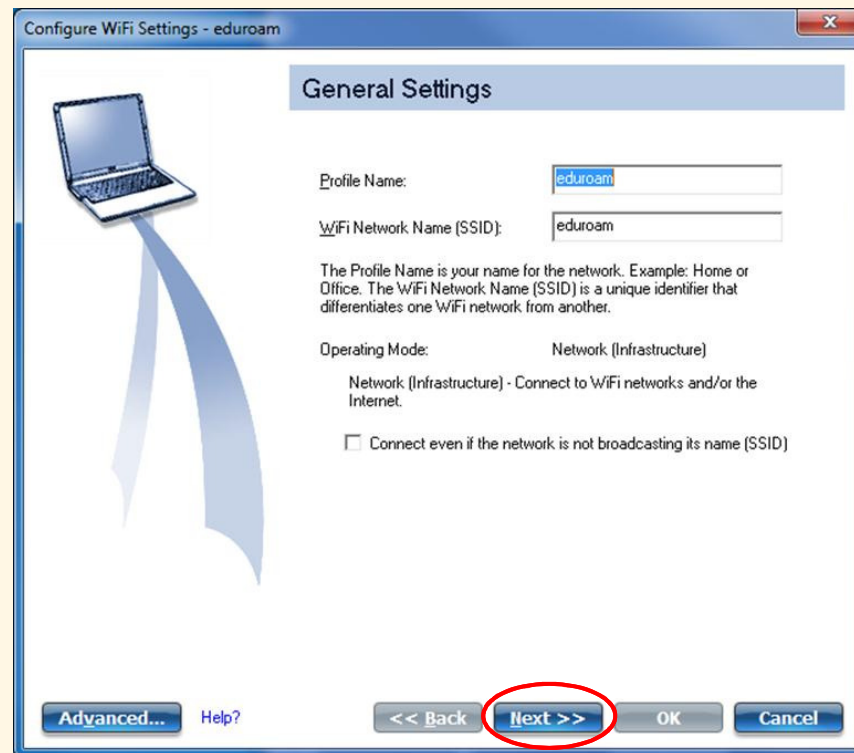

Security Settings

PROSet will attempt to setup the connection automatically

Select **Next >>**



Confirm and Select These Settings:

Network Authentication: **WPA2-Enterprise**

Encryption: **AES-CCMP**

Authentication Type: **PEAP**

Authentication Protocol: **MS-CHAPv2**

User Credentials:

UMID@eduroam.umaryland.edu

For Example:

jdoe@eduroam.umaryland.edu

Enter your UMID Password

Select **Next>>**

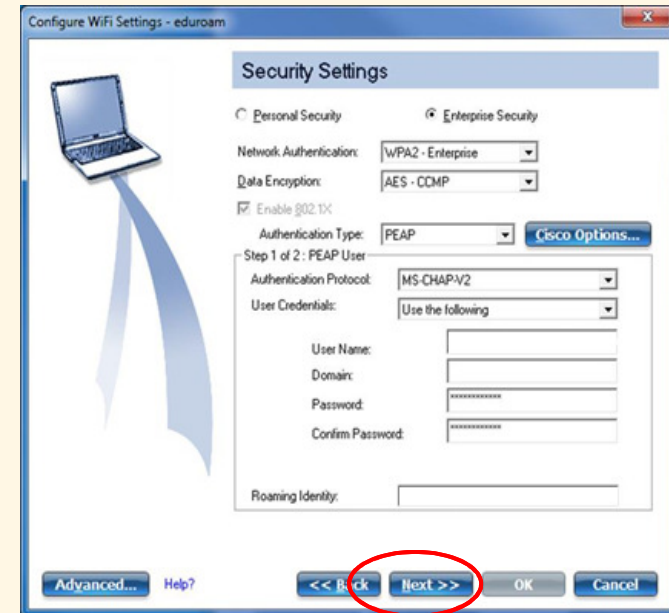

Security Settings page
Uncheck Validate Server Certificate
Select **Next>>**

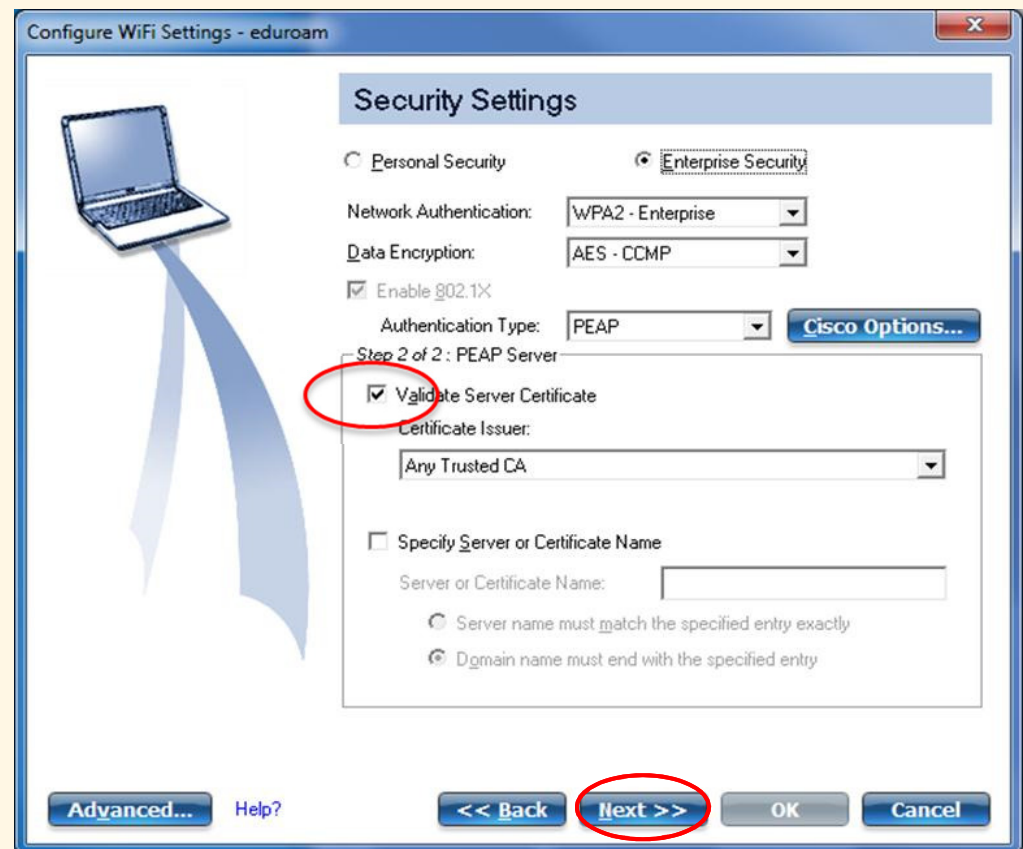

Configured
Select **OK**

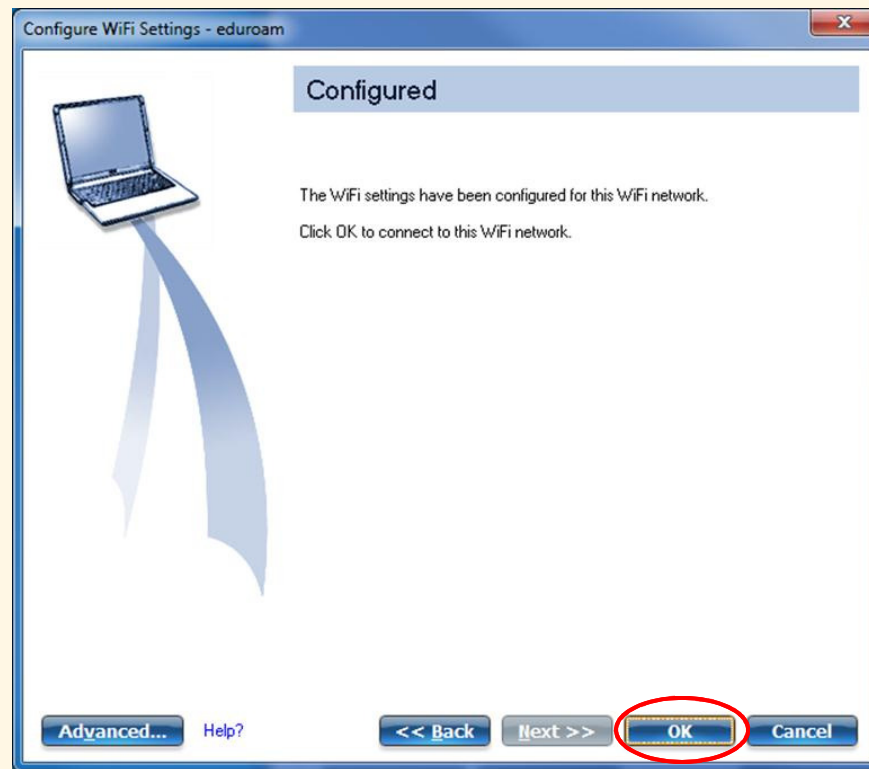

First Time Connections may take up to 3 Minutes

University of Maryland Baltimore Help Section

CITS Help Desk

Email: help@umaryland.edu
Phone: 410-706-HELP(4357)
Fax: 410-706-4191
Address: 601 W. Lombard Street, Baltimore, MD 21201
Room: 5th Floor, Suite 540

Hours

Mon-Fri 8:00 am – 5:00 pm
Sat-Sun 8:00 am – 5:00 pm (Phone and E-Mail Only)